

for office use only

P. 468024

Summer 1980



SURVEY RESEARCH CENTER
INSTITUTE FOR SOCIAL RESEARCH
THE UNIVERSITY OF MICHIGAN
ANN ARBOR, MICHIGAN 48106

ID NO.:

1. Interviewer's ID No. _____
2. Date _____
3. Length of Interview _____
(Minutes)
4. Length of Edit _____
(Minutes)

STUDY OF JOB CHARACTERISTICS AND SOCIAL ATTITUDES

QUESTIONNAIRE FOR EMPLOYED

THE FOLLOWING STATEMENT MUST BE READ TO ALL RESPONDENTS

This interview is completely voluntary. If we should come to any question which you don't want to answer, just let me know and we'll go on to the next question.

SECTION A: CURRENT OCCUPATION AND EMPLOYMENT DESCRIPTION

A1. EXACT TIME NOW: _____

A2. DOES NOT APPEAR IN THIS QUESTIONNAIRE.

A3. First, we'd like to know about your general views toward work. Please tell me which one of the following jobs you would rather have: (READ BOTH OPTIONS.)

1. Job #1: a moderately interesting and enjoyable job with very high pay, or

2. Job #2: an extremely interesting and enjoyable job with only average pay?

A4. Now we would like to ask you some questions about your main job. What kind of work do you do? (What do you do for a living?)

A5. What are some of your main duties or activities?

A6. What kind of business or organization is that in? That is, what do they make or do?

A7. Are you employed by someone else, are you self-employed or do you work without pay in a family business or farm?

- 1. SOMEONE ELSE
- 2. SELF-EMPLOYED
- 3. WORK WITHOUT PAY
TURN TO P. 6, A27

A7a. Is that for a government agency, a nonprofit organization, or a profit-making business?

- 1. GOVERNMENT AGENCY → TURN TO P. 8, A36
- 2. NONPROFIT → TURN TO P. 9, A38
- 3. PROFIT-MAKING → GO TO A8
- 7. OTHER (SPECIFY): _____

TURN TO P. 9, A38

A7b. Is that in your own business or service, in your own professional practice, or on your own farm?

- 1. BUSINESS OR SERVICE → TURN TO P. 3, A9
- 2. PROFESSIONAL PRACTICE → TURN TO P. 5, A23
- 3. FARM → TURN TO P. 4, A16

A8. Are you an owner or part owner of this firm?

- 1. YES
- 5. NO → TURN TO P. 9, A38

A8a. Are there other owners of this firm, or are you the sole owner?

- 1. OTHER OWNERS
- 2. SOLE OWNER → TURN TO P. 3, A9

A8b. About what percent of this firm do you own?
_____ PERCENT

A8c. Do you just own stock in this firm or are you an actual partner?

- 1. JUST OWN STOCK
TURN TO P. 9, A38
- 2. ACTUAL PARTNER
TURN TO P. 3, A9

R OWNS BUSINESS OR IS OWNER IN PROFIT-MAKING FIRM

A9. About how many people are employed in this business on a permanent basis?

_____ NUMBER [NONE]

A10. About how many people are employed on a casual or seasonal basis?

_____ NUMBER [NONE] → GO TO A11



A10a. On the average, how many weeks a year do you employ such people?

_____ WEEKS PER YEAR

A11. For how long have you been an owner of this business?

_____ YEARS OR _____ MONTHS

A12. Is this business a franchise operation?

[1. YES] [5. NO] → GO TO A13



A12a. Can you run this franchise business more or less as you want to, or does the franchise-granting corporation tell you how to run your business?

[1. RUN AS R WANTS] [2. RUN AS CORPORATION WANTS] [3. BOTH]

A13. Does your business regularly receive funds from or do any business with the federal, state or local government?

[1. YES] [3. BOTH, RECEIVES FUNDS AND DOES BUSINESS WITH] [5. NO] GO TO A14



A13a. About what percent of your total business is with the government? (IF BOTH: RECORD TOTAL OR HIGHER PERCENTAGE)

_____ PERCENT

A14. If you were to sell your business, about what would you expect to get for it?

\$ _____

A15. Is your business incorporated?

[1. YES] [5. NO]

TURN TO P. 12, A43

R OWNS FARM

A16. What kind of farm is this?

A17. About how many people are employed on your farm on a permanent basis?

_____ NUMBER

NONE

A18. About how many people are employed on a casual or seasonal basis?

_____ NUMBER

NONE

→ GO TO A19



A18a. On the average, how many weeks a year do you employ such people?

_____ WEEKS PER YEAR

A19. For how long have you run this farm?

_____ YEARS

OR

_____ MONTHS

A20. Do you or your family actually own this farm or are you a tenant?

1. OWN

2. TENANT

7. OTHER (SPECIFY): _____

A21. Do you receive any direct subsidies from the federal, state or local government?

1. YES

5. NO

→ GO TO A22



A21a. About what percent of your gross revenues do these subsidies represent?

_____ PERCENT

A22. If you were to sell your farm, about what would you expect to get for it?

\$ _____

A22a. Is this farm incorporated?

1. YES

5. NO

TURN TO P. 12, A43

R IS SELF-EMPLOYED PROFESSIONAL

A23. Are you the sole owner of this practice or are there other owners?

1. SOLE OWNER
GO TO A24

2. OTHER OWNERS
↓

A23a. About what percent do you own?

_____ PERCENT

A24. How many other people, (not counting partners in your practice) are employed in your professional practice?

_____ NUMBER

A25. How long have you had this practice?

_____ YEARS OR _____ MONTHS

A26. Does any part of the income from your professional practice come directly from the federal, state, or local government?

1. YES
↓

5. NO → TURN TO P. 12, A43

A26a. About what percent of this income comes from the government?

_____ PERCENT
TURN TO P. 12, A43

R WORKS WITHOUT PAY ON FAMILY BUSINESS OR FARM

A27. Is this a family business or is it a farm?

1. FAMILY BUSINESS

2. FARM

A28. Are there any paid employees on this (business/farm)? That is, nonfamily members who work for wages?

1. YES

5. NO

→ GO TO A29

A28a. How many people are employed on a permanent basis?

_____ NUMBER

NONE

A29. What family members besides you work in this (business/farm)?

A30. For how long has your family owned this (business/farm)?

_____ YEARS OR _____ MONTHS

A31. If your family were to sell this (business/farm), about what do you think it would be worth?

\$ _____

A32. INTERVIEWER CHECKPOINT

1. FAMILY BUSINESS

2. FARM

→ TURN TO P. 12, A43

A33. Is this business a franchise operation?

1. YES

5. NO

→ TURN TO P. 7, A34

A33a. Can you run this franchise business more or less as you want to, or does the franchise-granting corporation tell you how to run your business?

1. RUN AS R WANTS

2. RUN AS CORPORATION WANTS

3. BOTH

A34. Does your family business regularly receive funds from or do any business with the federal, state or local government?

1. YES

3. BOTH RECEIVES FUNDS
AND DOES BUSINESS WITH

5. NO

TURN TO P. 12, A43

A34a. About what percent of your family's total business is with the government?
(IF BOTH, RECORD TOTAL OR HIGHER PERCENTAGE)

_____ PERCENT

A35. Is your business incorporated?

1. YES

5. NO

TURN TO P. 12, A43

R WORKS FOR GOVERNMENT AGENCY

A36. Is this the federal, state or local government?

1. FEDERAL

2. STATE

3. LOCAL

A37. At your place of work, do more than half the people in positions like yours eventually get significant promotions; that is a change in job title that brings a significant increase in pay and responsibilities?

1. YES

TURN TO P. 12, A43

5. NO



A37a. Would it be some, a few, or none at all who get such promotions?

1. SOME

3. A FEW

5. NONE AT ALL

TURN TO P. 12, A43

R WORKS FOR PROFIT OR NONPROFIT ORGANIZATION

A38. At your place of work, do more than half the people in positions like yours eventually get significant promotions; that is a change in job title that brings a significant increase in pay or responsibilities?

1. YES

TURN TO P. 10, A39

5. NO



A38a. Would it be some, a few, or none at all who get such promotions?

1. SOME

3. A FEW

5. NONE AT ALL

A39. Does the company or organization for which you work have more than one location (that is, other divisions, branches, plants, offices, stores or subsidiaries?)

1. YES

5. NO

A39a. Is the company or organization for which you work part of some larger corporation or organization?

1. YES

5. NO

A39b. About how many people are employed in the entire business, corporation or organization for which you work? We do not want the number just in your immediate work place, but in the entire corporation or organization?

_____ NUMBER
TURN TO
P. 11, A40

DON'T KNOW

A39c. Would it be fewer than 10; 10-50; 50-100; 100-500; 500-1000; 1000-10,000; or more than 10,000?

- 1. FEWER THAN 10
- 2. 10-50
- 3. 51-100
- 4. 101-500
- 5. 501-1000
- 6. 1001-10,000
- 7. MORE THAN 10,000
- 8. DON'T KNOW

TURN TO P. 11, A40

A39d. About how many people are employed in the entire business, corporation or organization for which you work?

_____ NUMBER
TURN TO
P. 11, A42

DON'T KNOW

A39e. Would it be fewer than 10; 10-50; 50-100; 100-500; 500-1000; 1000-10,000; or more than 10,000?

- 1. FEWER THAN 10
- 2. 10-50
- 3. 51-100
- 4. 101-500
- 5. 501-1000
- 6. 1001-10,000
- 7. MORE THAN 10,000
- 8. DON'T KNOW

TURN TO P. 11, A42

A40. What is the official name of the company, business or organization for which you work? (PRINT NAME IN RIGHT-HAND MARGIN.)

A41. Is this part of some larger corporation or organization with a different name?

1. YES

5. NO

→ GO TO A42

NAME OF CO.

A41a. What is the name of the larger corporation or organization? (PRINT NAME IN RIGHT-HAND MARGIN.)

A42. Does the company or organization for which you work, regularly receive any funding from or do any business with the federal, state or local government?

1. YES

3. BOTH RECEIVES FUNDS AND DOES BUSINESS

5. NO

TURN TO P. 12, A43

NAME OF ORG.

A42a. About what percent of the total business or funding would that be? (IF BOTH, RECORD TOTAL OR HIGHER PERCENTAGE.)

_____ PERCENT
TURN TO
P. 12, A43

998. DON'T KNOW

A42b. Would it be more than half?

1. YES

5. NO

ASK EVERYONE

A43. Do you have a second job?

1. YES

5. NO

→ GO TO A44

A43a. What kind of work do you do on this job? What are some of your main duties or activities?

A43b. What kind of business or industry is that in? That is, what do they make or do?

A43c. On your second job are you employed by someone else, are you self-employed or do you work without pay in a family business or farm?

1. SOMEONE
ELSE2. SELF-
EMPLOYED

3. WORK WITHOUT PAY

A43d. About how many hours a week do you work on this second job?

_____ HOURS PER WEEK

A43e. About how many hours do you usually work a week on your main job, including paid and unpaid overtime?

_____ HOURS PER WEEK

GO TO A45

A44. About how many hours do you usually work a week, including paid and unpaid overtime?

_____ HOURS PER WEEK

A45. INTERVIEWER CHECKPOINT

1. R IS SELF-EMPLOYED ON MAIN JOB OR AN OWNER-EMPLOYEE OR WORKING WITHOUT PAY IN FAMILY BUSINESS OR FARM → TURN TO P. 20, SECTION E
2. ALL OTHERS → TURN TO P. 14, SECTION B

THIS IS A BLANK PAGE!!

SECTION B: JOB AUTONOMY

B1. Now we have some questions about various aspects of your present main job. First, is yours a job in which you are required to design important aspects of your own work and to put your ideas into practice. Or is yours a job in which you are not required to design important aspects of your work or to put your ideas into practice, except perhaps in minor details?

1. REQUIRED TO DESIGN WORK

5. NOT REQUIRED TO DESIGN WORK

GO TO B3



B2. Could you give me an example of how you design your work and put your ideas into practice? (IF EXAMPLE IS NOT SPECIFIC, PROBE.)

B3. Here are a number of different work activities. For each one, please tell me if you can do this on your job, either officially or unofficially. The first activity is deciding when to come to work and when to leave work. Can you do this on your job, either officially or unofficially?

1. YES 5. NO

B3a. DECIDE WHEN TO COME TO WORK AND WHEN TO LEAVE WORK.

B3b. The next one is...take a day off from work without losing pay or having to claim vacation time, sick leave or put in compensatory time. (Can you do this on your job, either officially or unofficially?)

B3c. Considerably slow down your pace of work for a day when you want to? (Can you do this...?)

B3d. Decide on your own to introduce a new task or work assignment that you will do on your job? (Can you do this...?)

	1. YES	5. NO
B3a. DECIDE WHEN TO COME TO WORK AND WHEN TO LEAVE WORK.		
B3b. The next one is...take a day off from work without losing pay or having to claim vacation time, sick leave or put in compensatory time. (Can you do this on your job, either officially or unofficially?)		
B3c. Considerably slow down your pace of work for a day when you want to? (Can you do this...?)		
B3d. Decide on your own to introduce a new task or work assignment that you will do on your job? (Can you do this...?)		

SECTION C: SUPERVISION

C1. As an official part of your main job, do you supervise the work of other employees or tell other employees what work to do?

1. YES
GO TO C2

5. NO
↓

C1a. Have you ever had a job in which you supervised the work of other employees or told other employees what work to do?

1. YES

5. NO

TURN TO P. 17, SECTION D

C2. How many people do you directly supervise?

ONE
↓

NUMBER, MORE THAN ONE
GO TO C2b

C2a. What are this person's main activities? _____

C2b. (Does/Do any of) your subordinate(s) have subordinates under (him/them)?

1. YES

5. NO

C3. As a part of your job are you directly responsible for any of the following: the first thing is deciding the specific tasks or work assignments performed by your subordinates. Is this one of your responsibilities?

C3a. ARE YOU RESPONSIBLE FOR DECIDING THE SPECIFIC TASKS OR WORK ASSIGNMENTS PERFORMED BY SUBORDINATES?

C3b. The next issue is deciding what procedures, tools or materials your subordinates use in doing their work? (Are you responsible for this?)

C3c. What about deciding how fast they work, how long they work or how much work they have to get done? (Are you responsible for this?)

1. YES	5. NO

We would like to know if,

C4. As part of your job, you can influence the pay, promotion or discipline of the people you supervise. As I read each of the following items, please tell me if you have any influence in this area. The first item is granting a pay raise or promotion to a subordinate. Do you have any influence on this?

C6

C5

Who has the greatest influence you or someone higher up in the organization?

(IF "EQUAL" IN C5, ASK:) Overall, if you had to make a choice, who would you say had the most influence on this?

a. GRANTING A PAY RAISE OR A PROMOTION TO A SUBORDINATE?

5. NO 1. YES →

b. How about preventing a subordinate from getting a pay raise or promotion because of poor work or misbehavior? (Do you have any influence on this?)

5. NO 1. YES →

c. Firing or temporarily suspending a subordinate? (Do you have any influence...?)

5. NO 1. YES →

d. Issuing a formal warning to a subordinate? (Do you have any influence...?)

5. NO 1. YES →

RESPONDENT (1)	HIGHER-UP (2)	EQUAL (3)	RESPONDENT (1)	HIGHER-UP (2)

SECTION D: DECISION MAKING

D1. The next question concerns policy-making at your workplace; that is, making decisions about such things as the products or services delivered, the total number of people employed, budgets, and so forth. Do you participate in making these kinds of decisions, or even provide advice about them?

1. YES

5. NO

→ TURN TO P. 19, D4



D2. Think of your specific place of work. If the organization for which you work has more than one branch, plant or store, think of the specific location where you work. I will ask you about decisions which might affect your workplace. For each, tell me if you are personally involved in this decision, including providing advice on it.

First, are you personally involved in decisions to increase or decrease the total number of people employed in the place where you work?

D3. How do you usually participate in this decision? Do you make the decision on your own authority; do you participate as a voting member of a group which makes the decision; do you make the decision, subject to approval; or do you provide advice to the person who actually makes the decision?

D2a. FIRST, ARE YOU PERSONALLY INVOLVED IN DECISIONS TO INCREASE OR DECREASE THE TOTAL NUMBER OF PEOPLE EMPLOYED IN THE PLACE WHERE YOU WORK?

5. NO

6. NOT AN ISSUE

1. YES



D2b. How about policy decisions to significantly change the products, programs, or services delivered by the organizations for which you work?

5. NO

6. NOT AN ISSUE

1. YES

TURN TO P. 18, D2c

MAKE DECISION YOURSELF (1)	MAKE DECISION AS A VOTING MEMBER OF GROUP (2)	MAKE DECISION SUBJECT TO APPROVAL (3)	PROVIDE ADVICE (4)

D3. How do you usually participate in this decision? Do you make the decision on your own authority; do you participate as a voting member of a group which makes the decision; do you make the decision, subject to approval; or do you provide advice to the person who actually makes the decision?

D2c. (How about) decisions to change the policy concerning the routine pace of work or the amount of work performed in your workplace as a whole or some major part of it?



D2d. (How about) policy decisions to significantly change the basic methods or procedures of work used in a major part of your workplace?



D2e. (How about) decisions concerning the budget at the place where you work?

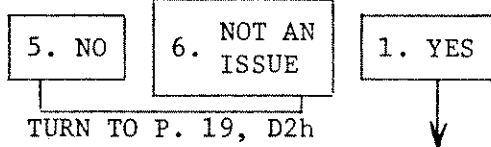

D2f. Do you participate in deciding the overall size of the budget?



D2g. Do you participate in general policy decisions about the distribution of funds within the overall budget of the place where you work?

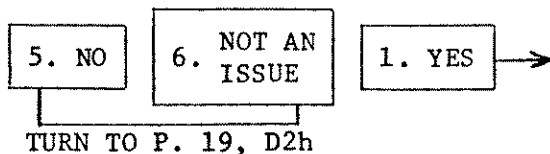

MAKE DECISION YOURSELF (1)	MAKE DECISION AS A VOTING MEMBER OF GROUP (2)	MAKE DECISION SUBJECT TO APPROVAL (3)	PROVIDE ADVICE (4)

D3. How do you usually participate in this decision? Do you make the decision on your own authority; do you participate as a voting member of a group which makes the decision; do you make the decision, subject to approval; or do you provide advice to the person who actually makes the decision?

MAKE DECISION YOURSELF (1)	MAKE DECISION AS A VOTING MEMBER OF GROUP (2)	MAKE DECISION SUBJECT TO APPROVAL (3)	PROVIDE ADVICE (4)
/ / / / /	/ / / / /	/ / / / /	/ / / / /

D2h. Is there any other kind of decision which you feel is important for the workplace as a whole in which you participate?

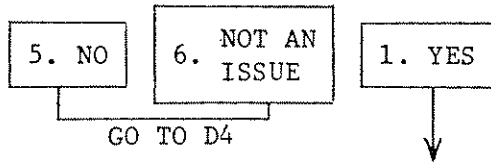

D2j. (What kind of decision is that?)

D4. Which of the following best describes the position which you hold within your business or organization? Would it be a managerial position, a supervisory position, or a nonmanagement position?

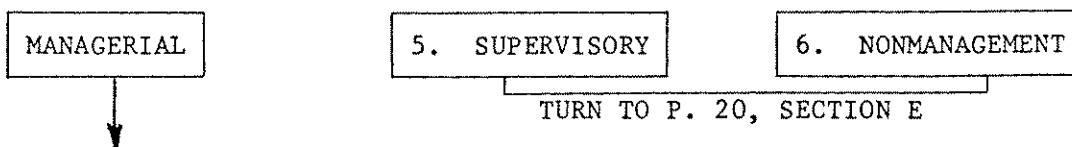

D4a. Would that be a top, upper, middle, or lower managerial position?

1. TOP MANAGER	2. UPPER MANAGER	3. MIDDLE MANAGER	4. LOWER MANAGER
----------------	------------------	-------------------	------------------

SECTION E: ATTITUDES ABOUT ECONOMIC CHANGE

E1. We would now like to ask you a few questions about possible changes in the way the economy and businesses are run. For each of the following statements, please tell me if you strongly agree, somewhat agree, somewhat disagree, or strongly disagree with it. Here is the first statement:

	STRONGLY AGREE (1)	SOMEWHAT AGREE (2)	SOMEWHAT DISAGREE (4)	STRONGLY DISAGREE (5)
E1a. Corporations benefit owners at the expense of workers and consumers. (Do you strongly agree, somewhat agree, somewhat disagree or strongly disagree?)				
E1b. In any industrial society it will always be necessary to have a division between those experts who make decisions and people who carry out those decisions. (Do you...?)				
E1c. During a strike, management should be prohibited by law from hiring workers to take the place of strikers. (Do you...?)				
E1d. It is possible for a modern society to run effectively without the profit motive. (Do you...?)				
E1e. If given the chance, the nonmanagement employees at the place where you work could run things effectively without bosses. (Do you...?)				
E1f. Striking workers are generally justified in physically preventing strikebreakers from entering the place of work. (Do you...?)				
E1g. Big corporations have far too much power in American society today. (Do you...?)				

E2. We would now like to know your opinion about a number of different issues.
First, what would you say are some of the good things about American society?
(IF R DESCRIBES VARIOUS GEOGRAPHICAL AND PHYSICAL FEATURES OF THE U.S.,
REITERATE AMERICAN SOCIETY.)

E3. What would you say are some of the bad things about American society?

E4. These next questions are about various social problems in America. For each of these problems we would like to know what you think are some major reasons for the problem and what you think is the most important thing that should be done about it. The first problem is... (FOR EACH PROBLEM: ASK E4, THEN E5.)

	E4. What would you say are some major reasons for (PROBLEM) in the United States?	E5. What do you think should be done about it?
a. poverty	<hr/> <hr/> <hr/> <hr/> <hr/> <hr/> <hr/> <hr/>	<hr/> <hr/> <hr/> <hr/> <hr/> <hr/> <hr/> <hr/>
b. The next issue is the <u>energy crisis</u> .	<hr/> <hr/> <hr/> <hr/> <hr/> <hr/> <hr/> <hr/>	<hr/> <hr/> <hr/> <hr/> <hr/> <hr/> <hr/> <hr/>
c. The next issue is crime.	<hr/> <hr/> <hr/> <hr/> <hr/> <hr/> <hr/> <hr/>	<hr/> <hr/> <hr/> <hr/> <hr/> <hr/> <hr/> <hr/>

GO TO INSERT

INSERT

I.D. No. _____

Iwer No. _____

E6. Now here are some opinions that other people have given about these social issues. For each statement please tell me whether you strongly agree, somewhat agree, somewhat disagree or strongly disagree with the statement.

	STRONGLY AGREE (1)	SOMEWHAT AGREE (2)	SOMEWHAT DISAGREE (4)	STRONGLY DISAGREE (5)
a. One of the main reasons for poverty is that some people are not intelligent enough to compete in this modern world.				
b. One of the main reasons for poverty is lack of education and job opportunities for the poor.				
c. One of the main reasons for poverty is that many poor people simply do not want to work.				
d. One of the main reasons for poverty is that the economy is based on private ownership and profits.				
e. One of the main reasons for poverty is that in every society some people have to be on the bottom and some on the top.				
f. In order to reduce crime, the courts should give criminals stiffer punishments.				
g. In order to reduce crime, education and job opportunities for the poor need to be increased.				
h. If parents disciplined their children more firmly, there would be less crime.				
j. The energy crisis will not be fully solved until the government controls the major energy companies.				

SECTION F: WORK HISTORY

F1. DOES NOT APPEAR IN THIS QUESTIONNAIRE.

F2. We are interested in jobs you have held in the past. In what year did you first begin working at a job on a regular basis for most of the year? This includes full-time military service. (IF R ASKS WHAT IS MEANT BY "REGULAR BASIS:" This means that you were working at least 8 hours a week at a paying job for more than six months during the year.)



F3. INTERVIEWER CHECKPOINT

1. R IS SELF-EMPLOYED OR WORKING WITHOUT PAY ON MAIN JOB → GO TO F6

2. ALL OTHERS

F4. At any time since (YEAR) have you been self-employed, (that is, worked for yourself or owned your own business)?

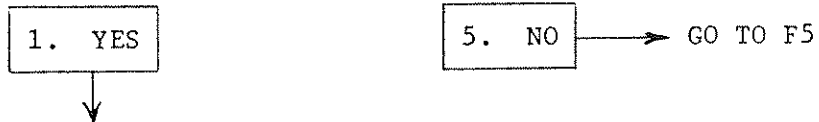

F4a. In which years were you self-employed?

19____ TO 19____ 19____ TO 19____

F4b. Were there any other periods when you were self-employed?

1. YES

5. NO → GO TO F5

↓

F4c. When was that?

19____ TO 19____ 19____ TO 19____

F5. Would you like to be self-employed (again) someday?

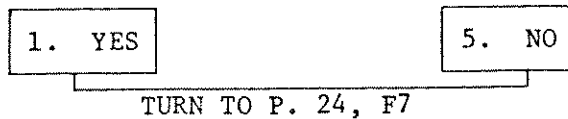

F6. At any time since (YEAR) have you been an employee, in a company in which you were not an owner?



F7. Do you work at your main job throughout the entire year or are there regular or seasonal periods each year when you are without work?

1. YEAR-ROUND WORK

2. PERIODS WITHOUT WORK

F8. Aside from regular, seasonal unemployment, have you ever been unemployed for a week or longer, that is, out of work but wanting to find work?

1. YES

5. NO → GO TO F10

F9. About how many times have you been unemployed? (IF NECESSARY: A rough estimate will be good enough.)

ONLY ONE

_____ # OF TIMES

F9a. What year were you unemployed?
 _____ STARTING YEAR

F9b. For how long were you unemployed then?
 _____ MONTHS OR _____ YEARS

F9c. What year was the last time you were unemployed?
 _____ STARTING YEAR

F9d. What was the longest stretch in which you were ever unemployed?
 _____ MONTHS _____ YEARS

F9e. When did that happen?
 _____ STARTING YEAR

F10. Since you began working, was there ever a time when you did not have a job, and did not want to find a job?

1. YES

5. NO → TURN TO P. 25, F12

F10a. What year was that? _____ STARTING YEAR

F10b. For how long were you not working then?
 _____ MONTHS OR _____ YEARS

F10c. What were you doing? _____

F11. DOES NOT APPEAR IN THIS QUESTIONNAIRE.

F12. These next questions are about job changes you may have made in the past. A change in jobs can either be a change in employers or a substantial change in the duties and job title of your job for the same employer. This does not include a promotion in which you do basically the same task.

First of all, could you tell me in what month and year you first began working at your present main job?

_____ MONTH _____ YEAR

F13. Did you have a job before your current job? (This could include a previous job with your present employer if it had a different job title and substantially different duties.)

1. YES

5. NO

→ TURN TO P. 29, SECTION G

F14. On that previous job, were you self-employed or did you work for someone else?

1. SELF-EMPLOYED

2. SOMEONE ELSE

F14a. Did you have any paid employees?

1. YES 5. NO
 GO TO F15

F14b. On the average, how many employees did you have?

_____ NUMBER

F14c. Was that the same employer as your present one or was it someone different?

1. SAME 2. DIFFERENT

F14d. On that job did you supervise the work of other employees?

1. YES 5. NO
 GO TO F15

F14e. Did you have any say or influence in the pay, promotions or disciplining of your subordinates on that job?

1. YES 5. NO

F15. What kind of work did you do on that job? What were some of your main duties and activities?

F16. What kind of business or organization was that in? (That is, what did they make or do?)

F17. About how many hours a week did you usually work on that job, including paid and unpaid overtime?

_____ HOURS PER WEEK

F18. In what month and year did you begin and end that job?

BEGAN _____ MONTH _____ YEAR
 ENDED _____ MONTH _____ YEAR

F19. Did you quit that job, were you laid off, dismissed, promoted, or what?

1. QUIT	2. LAID-OFF, DISMISSED	3. PROMOTED GO TO F21	7. OTHER (SPECIFY): _____ _____
↓	↓		↓

F20. What did you do between the end of that job and your present job?

NO TIME BETWEEN JOBS	_____

F21. Did you have a job before the one you just described to me?

1. YES TURN TO P. 27, F22	5. NO → TURN TO P. 29, SECTION G
------------------------------	----------------------------------

F22. On that job, were you self-employed or did you work for someone else?

1. SELF-EMPLOYED

2. SOMEONE ELSE

F22a. Did you have any paid employees?

1. YES

5. NO

GO TO F23

F22b. On the average, how many employees did you have?

_____ NUMBER

F22c. Was that the same employer as in the job you just described, or was it a different employer?

1. SAME

2. DIFFERENT

F22d. On that job, did you supervise the work of other employees?

1. YES

5. NO

GO TO F23

F22e. Did you have any say or influence in the pay, promotions or disciplining of your subordinates on that job?

1. YES

5. NO

F23. What kind of work did you do on that job? (What were some of your main duties and activities?)

F24. What kind of business or organization was that in? (That is, what did they make or do?)

F25. About how many hours a week did you usually work on that job, including paid and unpaid overtime?

_____ HOURS PER WEEK

F26. In what month and year did you begin and end that job?

BEGAN _____ MONTH _____ YEAR
ENDED _____ MONTH _____ YEAR

F27. Did you quit that job, were you laid off, dismissed, promoted, or what?

1. QUIT	2. LAID-OFF, DISMISSED	3. PROMOTED GO TO F29	7. OTHER (SPECIFY): _____ _____
↓	↓		↓

F28. What did you do between the end of this job and the beginning of the next job?

NO TIME BETWEEN JOBS	_____ _____
-------------------------	----------------

F29. INTERVIEWER CHECKPOINT

<input type="checkbox"/> 1. ALL THREE JOBS WITH SAME EMPLOYER <input type="checkbox"/> 2. ALL OTHERS → TURN TO P. 29, SECTION G
↓

F30. In what month and year did you first begin working for your present employer?

_____ MONTH _____ YEAR

G3. Have you ever been a union official, such as a shop steward, or run for a union office?

1. YES

5. NO

G4. Were you ever part of a group within a union that actively opposed the established union leadership?

1. YES

5. NO

G5. Have you ever been personally involved in an attempt to form a union at a place where you worked?

1. YES

5. NO → GO TO G6

G5a. In what year was that?

_____ YEAR

G6. Have you ever taken part in an organized strike or work stoppage?

1. YES

5. NO → TURN TO P. 31, SECTION H

G6a. What activities were you involved in? _____

G6b. When was the most recent time you were involved in a strike or work stoppage?
 _____ YEAR

G6c. How many times have you been involved in a strike or work stoppage?
 _____ NUMBER

SECTION H: WORK-COMMUNITY TIES

- H1. These next few questions are about the relationship between your work and your community. First, how many other people in your neighborhood work for the same (company/government agency/organization) that you do? Would that be many, just a few or none at all?

1. MANY	3. JUST A FEW	5. NONE AT ALL	6. NO CO-WORKERS
---------	---------------	----------------	------------------

TURN TO P. 32, SECTION J

- H2. How much time outside of work do you spend with other people from your workplace? Would that be a lot of time, some time, or almost none at all? (GETTING TOGETHER FOR COFFEE BREAKS OR LUNCH ON REGULAR WORKDAYS IS NOT TIME "OUTSIDE OF WORK.")

1. A LOT OF TIME	3. SOME TIME	5. ALMOST NONE AT ALL
------------------	--------------	-----------------------

- H3. We would like to know something about your friendships at work. Which of the following best describes your situation: (READ ALL OPTIONS.)

1. I have close friends at work. or
2. I have friends at work, but I would not consider them close friends. or
3. I only have acquaintances at work.

H4-H8 DO NOT APPEAR IN THIS QUESTIONNAIRE

SECTION J: SPOUSE AND THE DIVISION OF LABOR

J1. INTERVIEWER CHECKPOINT

1. R IS CURRENTLY LIVING WITH (HUSBAND/WIFE/PARTNER) → GO TO J2

2. ALL OTHERS

J1a. Are you married, widowed, divorced, separated or have you never been married?

1. MARRIED 2. WIDOWED 3. DIVORCED 4. SEPARATED 5. LIVING TOGETHER 6. NEVER MARRIED

TURN TO P. 35, SECTION K

J1b. Do you have any children?

1. YES 5. NO

TURN TO P. 35, SECTION K

J2. Now I have some questions about your family. Does your (husband/wife/partner) have a paying job or work without pay in a family business or farm?

1. YES 5. NO

GO TO J3



J2a. Is (he/she) wanting to find a job?

1. YES 5. NO 6. NEVER WORKED

TURN TO P. 33, J7



J3. What kind of work (does/did) (he/she) do? What (are/were) some of (his/her) main duties and activities?

J4. What kind of business or organization (does/did) (he/she) work in? That is, what do they make or do?

J5. (Is/Was) (he/she) self-employed, or (does/did) (he/she) work for someone else as an employee, or (does/did) (he/she) work without pay in a family business or farm?

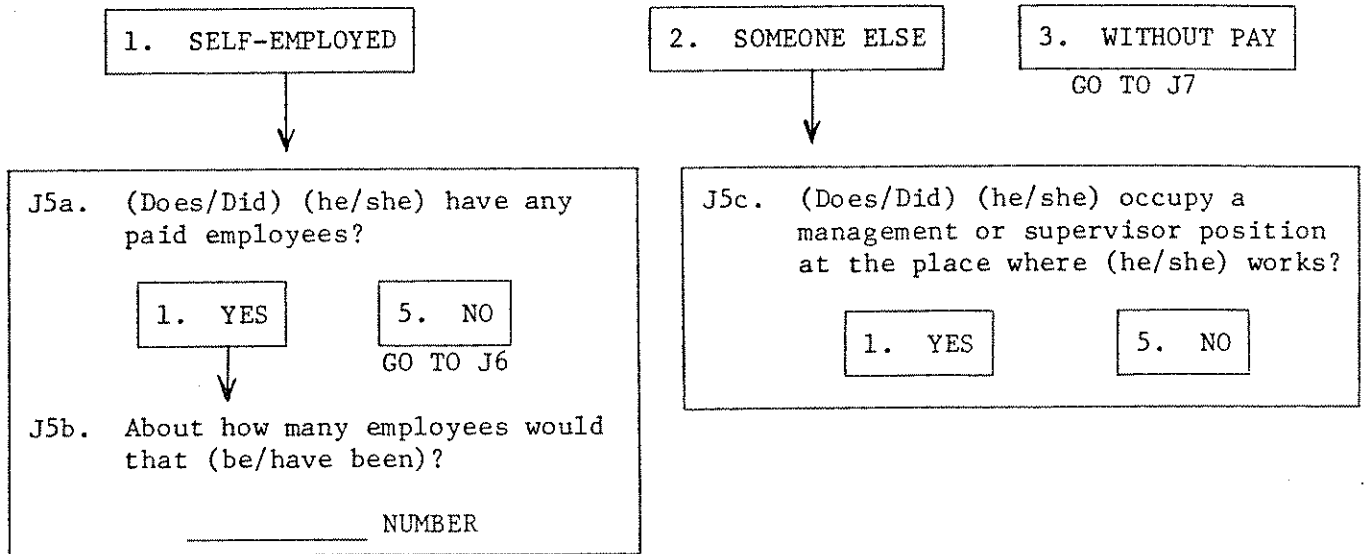

J6. About what percent of your 1979 family income (comes/came) from (his/her) job? (An estimate is fine.)

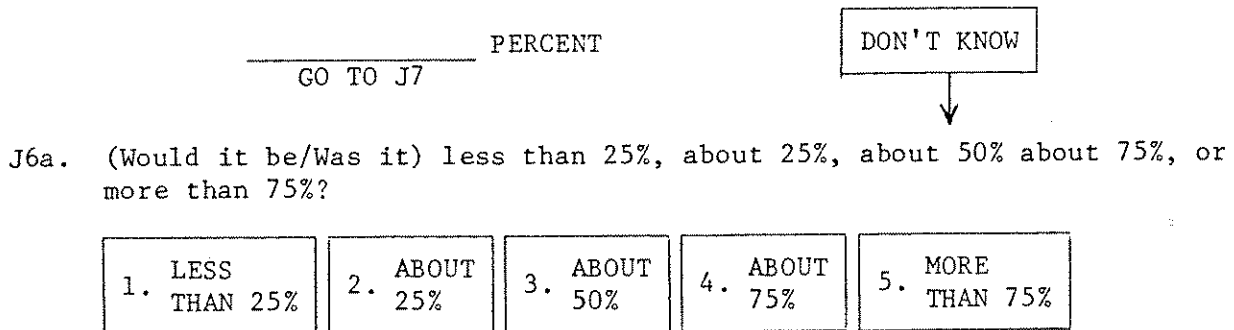

J7. INTERVIEWER CHECKPOINT

1. CHILDREN AGE 16 OR UNDER IN HU (SEE COVER SHEET) → TURN TO P. 34, J8

2. CHILDREN OVER AGE 16 IN HU → TURN TO P. 34, J9

3. ALL OTHERS

J7a. Do you have any children?

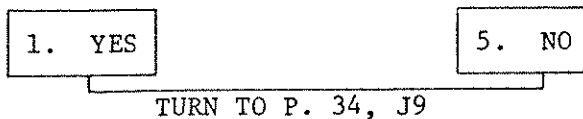

J8. Think of the total amount of time you and your (husband/wife/partner) spend looking after your children or doing things with them. What percent of this time is spent by you and what percent is spent by your (husband/wife/partner)? (TOTAL MUST EQUAL 100%)

A. _____ % OF TIME SPENT BY RESPONDENT B. _____ % OF TIME SPENT BY SPOUSE C. _____ IF VOLUNTEERED: % SPENT JOINTLY BY R AND SPOUSE

J9. Now we would like to ask you some questions about how you and your (husband/wife/partner) handle various routine household chores. For each of the following tasks, please tell me roughly what percentage of this task is done by you and what percentage your (husband/wife/partner) does.

	RESPONDENT	SPOUSE
a. cooking meals?	_____ %	_____ %
b. cleaning up after meals?	_____ %	_____ %
c. laundry?	_____ %	_____ %
d. routine general housecleaning?	_____ %	_____ %
e. shopping for groceries?	_____ %	_____ %

J10. I would now like to ask you a few questions about important decisions that families make. First, who had the most say in deciding the specific neighborhood where you live now--you or your (husband/wife/partner)?

J11

	<u>J10</u> WHO HAS THE MOST SAY?			<u>J11</u> (IF "EQUAL" IN J10 ASK:) Whose opinion would you say carried the most weight in this decision?		
	RESPONDENT (1)	SPOUSE/ PARTNER (2)	BOTH EQUAL (3)	RESPONDENT (1)	SPOUSE/ PARTNER (2)	BOTH EQUAL (3)
a. WHO HAD THE MOST SAY IN DECIDING THE SPECIFIC NEIGHBORHOOD WHERE YOU LIVE NOW, YOU OR YOUR (HUSBAND/WIFE/PARTNER)?						
b. Who has the most say in making major financial decisions in your household like a decision to take out a loan or buy a car?						
c. Who has the most say about the overall family budget, that is, about how much of the family income goes for different general purposes such as running the house, recreation, new clothes, and so forth?						

SECTION K: FAMILY BACKGROUND

K1. We're also interested in your family background. Who provided most of the financial support in your family while you were growing up? (IF UNCLEAR: "Who provided most of the financial support in your family when you were 16?")

RELATIONSHIP TO RESPONDENT

K2. What was (PERSON IN K1)'s main occupation while you were growing up? That is, what kind of work did (he/she) generally do?

NO OCCUPATION
 OR HOUSEWIFE

TURN TO P. 36, K5

K3. What kind of business or industry was that in? That is, what did they make or do?

K4. When you were growing up with your family, was your (PERSON IN K1) always self-employed, or did (he/she) always work for someone else, or some of each?

1. SELF-EMPLOYED

2. SOMEONE ELSE

3. SOME OF EACH

K4a. When your (PERSON IN K1) was self-employed did (he/she) usually have paid employees working for (him/her) or did (he/she) usually work by (himself/herself)?

1. HAD EMPLOYEES

5. WORKED BY SELF

K4b. Did your (PERSON IN K1) usually occupy a management or supervisor position while you were growing up?

1. YES 5. NO

K4c. Most of the time was (he/she) self-employed or did (he/she) usually work for someone else?

1. MOSTLY SELF-EMPLOYED
 GO TO K4a

5. MOSTLY SOMEONE ELSE
 GO TO K4b

(IF PERSON IN K1 WAS NOT RESPONDENT'S MOTHER)

K5. Did your mother ever work for pay or in a family business from the time you were born until you were 16 years old?

1. YES

5. NO

6. NO MOTHER



TURN TO P. 37, SECTION L

K5a. About how many years did she work?
_____ YEARS

K5b. What was her main occupation? That is, what kind of work did she usually do?

SECTION L: FRIENDS AND RELATIVES

L1. We would now like to ask a few questions about your closest friends and relatives. Think of the three people to whom you feel personally closest, aside from your parents (or husband/wife/partner).

Think of the first of these three people. Is this person a friend or relative?

1. FRIEND

2. RELATIVE

L1a. Is this person a man or a woman?

1. MAN

2. WOMAN

L1b. Is (he/she) working either for pay or in a family business?

1. YES

5. NO → GO TO L1g

L1c. What kind of work does (he/she) do? What is (his/her) occupation?

L1d. Is (he/she) self-employed or does (he/she) work for someone else?

1. SELF-EMPLOYED

2. SOMEONE ELSE

3. WITHOUT PAY

8. DON'T KNOW



GO TO L1f

TURN TO P. 39, L2

L1e. Does (he/she) have any paid employees?

1. YES

5. NO

8. DON'T KNOW

TURN TO P. 39, L2

L1f. Does (he/she) occupy a management or supervisor position at the place where (he/she) works?

1. YES

5. NO

8. DON'T KNOW

TURN TO P. 39, L2

L1g. Did (he/she) ever work at a regular job for pay or in a family business?

1. YES

5. NO → TURN TO P. 38, L1n

L1h. What was that occupation?

Llj. Was (he/she) self-employed in that job or did (he/she) work for someone else?

1. SELF-EMPLOYED

2. SOMEONE ELSE

8. DON'T KNOW

GO TO Llm

TURN TO P. 39, L2



Llk. Did (he/she) have any paid employees?

1. YES

5. NO

TURN TO P. 39, L2

Llm. Was this a management or supervisor position, or a nonmanagement position?

1. MANAGEMENT

5. NONMANAGEMENT

8. DON'T KNOW

TURN TO P. 39, L2

Lln. Is your (friend/relative) married or living with another person as a couple?

1. YES

5. NO

→ TURN TO P. 39, L2



Llp. Is (his/her) spouse working for pay or in a family business?

1. YES

5. NO

→ TURN TO P. 39, L2



Llq. Please tell me the occupation of (his/her) spouse? What kind of work does (he/she) do?

Llr. Is this (husband/wife/partner) self-employed or does (he/she) work for someone else as an employee?

1. SELF-EMPLOYED

2. SOMEONE ELSE

8. DON'T KNOW

GO TO Llt

TURN TO P. 39, L2



Lls. Does (he/she) have paid employees?

1. YES

5. NO

TURN TO P. 39, L2

Llt. Does (he/she) occupy a management or supervisory position at the place where (he/she) works?

1. YES

5. NO

TURN TO P. 39, L2

L2. Now think of the second of the three close friends or relatives. Is this person a friend or relative?

1. FRIEND

2. RELATIVE

L2a. Is this person a man or a woman?

1. MAN

2. WOMAN

L2b. Is (he/she) working either for pay or in a family business?

1. YES

5. NO

→ GO TO L2g

L2c. What kind of work does (he/she) do? What is (his/her) occupation?

L2d. Is (he/she) self-employed or does (he/she) work for someone else?

1. SELF-EMPLOYED

2. SOMEONE ELSE

3. WITHOUT PAY

8. DON'T KNOW



GO TO L2f

TURN TO P. 41, L3

L2e. Does (he/she) have any paid employees?

1. YES

5. NO

8. DON'T KNOW

TURN TO P. 41, L3

L2f. Does (he/she) occupy a management or supervisor position at the place where (he/she) works?

1. YES

5. NO

8. DON'T KNOW

TURN TO P. 41, L3

L2g. Did (he/she) ever work at a regular job for pay or in a family business?

1. YES

5. NO

→ TURN TO P. 40, L2n

L2h. What was that occupation?

L2j. Was (he/she) self-employed in that job or did (he/she) work for someone else?

1. SELF-EMPLOYED

2. SOMEONE ELSE
GO TO L2m

8. DON'T KNOW
TURN TO P. 41, L3



L2k. Did (he/she) have any paid employees?

1. YES

5. NO

TURN TO P. 41, L3

L2m. Was this a management or supervisor position, or a nonmanagement position?

1. MANAGEMENT

5. NONMANAGEMENT

8. DON'T KNOW

TURN TO P. 41, L3

L2n. Is your (friend/relative) married or living with another person as a couple?

1. YES

5. NO

TURN TO P. 41, L3



L2p. Is (his/her) spouse working for pay or in a family business?

1. YES

5. NO

TURN TO P. 41, L3



L2q. Please tell me the occupation of (his/her) spouse? What kind of work does (he/she) do?

L2r. Is this (husband/wife/partner) self-employed or does (he/she) work for someone else as an employee?

1. SELF-EMPLOYED

2. SOMEONE ELSE
GO TO L2t

8. DON'T KNOW
TURN TO P. 41, L3



L2s. Does (he/she) have paid employees?

1. YES

5. NO

TURN TO P. 41, L3

L2t. Does (he/she) occupy a management or supervisory position at the place where (he/she) works?

1. YES

5. NO

TURN TO P. 41, L3

L3. Now, think of the third of these three close friends or relatives. Is this person a friend or relative?

1. FRIEND

2. RELATIVE

L3a. Is this person a man or a woman?

1. MAN

2. WOMAN

L3b. Is (he/she) working either for pay or in a family business?

1. YES

5. NO → GO TO L3g

L3c. What kind of work does (he/she) do? What is (his/her) occupation?

L3d. Is (he/she) self-employed or does (he/she) work for someone else?

1. SELF-EMPLOYED

2. SOMEONE ELSE

3. WITHOUT PAY

8. DON'T KNOW



GO TO L3f

TURN TO P. 43, SECTION M

L3e. Does (he/she) have any paid employees?

1. YES

5. NO

8. DON'T KNOW

TURN TO P. 43, SECTION M

L3f. Does (he/she) occupy a management or supervisor position at the place where (he/she) works?

1. YES

5. NO

8. DON'T KNOW

TURN TO P. 43, SECTION M

L3g. Did (he/she) ever work at a regular job for pay or in a family business?

1. YES

5. NO → TURN TO P. 43, SECTION M

L3h. What was that occupation?

L3j. Was (he/she) self-employed in that job or did (he/she) work for someone else?

1. SELF-EMPLOYED

2. SOMEONE ELSE

8. DON'T KNOW

GO TO L3m

TURN TO P. 43, SECTION M



L3k. Did (he/she) have any paid employees?

1. YES

5. NO

TURN TO P. 43, SECTION M

L3m. Was this a management or supervisor position, or a nonmanagement position?

1. MANAGEMENT

5. NONMANAGEMENT

8. DON'T KNOW

TURN TO P. 43, SECTION M

L3n. Is your (friend/relative) married or living with another person as a couple?

1. YES

5. NO

TURN TO p. 43, SECTION M



L3p. Is (his/her) spouse working for pay or in a family business?

1. YES

5. NO

TURN TO P. 43, SECTION M



L3q. Please tell me the occupation of (his/her) spouse? What kind of work does (he/she) do?

L3r. Is this (husband/wife/partner) self-employed or does (he/she) work for someone else as an employee?

1. SELF-EMPLOYED

2. SOMEONE ELSE

8. DON'T KNOW

GO TO L3t

TURN TO P. 43, SECTION M



L3s. Does (he/she) have paid employees?

1. YES

5. NO

TURN TO P. 43, SECTION M

L3t. Does (he/she) occupy a management or supervisory position at the place where (he/she) works?

1. YES

5. NO

TURN TO P. 43, SECTION M

M1. In the last year or so have you participated in any groups or organizations which are active in such things as attempting to influence public officials, promoting the rights of a particular group of people, or participating in electoral politics?

1. YES

5. NO → TURN TO P. 44, M9

M2. Think of the group or organization in which you have participated which is most important to you. What is the name of the group?
(PRINT NAME IN RIGHT-HAND MARGIN.)

M3. (IF NOT CLEAR) Is this strictly a local group or is it part of a larger organization?

1. LOCAL GROUP

GO TO M5

2. LARGER ORGANIZATION

M4. (IF NECESSARY) What is the name of the larger organization?
(PRINT NAME IN RIGHT-HAND MARGIN.)

M5. Does this group concentrate mainly on a single issue or does it get involved in a wide range of issues?

1. SINGLE ISSUE

2. MULTIPLE ISSUES

M6. What are the major issues with which this group or organization is concerned?

M7. How would you describe the underlying political philosophy of this group. Would it be Conservative, Moderate, Liberal or Left-of-Liberal?

CONSERVATIVE

3. MODERATE

4. LIBERAL

LEFT-OF-LIBERAL

8. DON'T
KNOW

NO PHILO-
7. SOPHY;
NEUTRAL

TURN TO P. 44, M8

TURN TO P. 44, M8

M7a. Would you describe it as strongly conservative or moderately conservative?

1. STRONG

2. MODERATE

M7b. Would you describe it as socialist in orientation?

6. YES

5. NO

M8. What are the primary means by which this group tries to achieve its goals?

M9. What are the main ways you participate in this group or organization?

M10. Generally speaking, do you consider yourself a republican, a Democrat, an Independent or what?

1. REPUBLICAN



2. DEMOCRAT

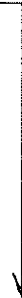

3. INDEPENDENT

4. NO PREFERENCE; DK

7. OTHER (SPECIFY):

TURN TO P. 45, M11

M10a. Would you call yourself a strong Republican or a not very strong Republican?

1. STRONG

2. NOT VERY STRONG

M10b. Would you think of yourself as a Conservative Republican, a Moderate Republican or a Liberal Republican?

1. CONSERVATIVE

2. MODERATE

3. LIBERAL

TURN TO P. 45, M12

M10c. Would you call yourself a strong Democrat or a not very strong Democrat?

1. STRONG

2. NOT VERY STRONG

M10d. Would you consider yourself to be a Conservative Democrat, a Moderate Democrat, a Liberal Democrat or a Left-of-Liberal Democrat?

1. CONSERVATIVE

2. MODERATE

3. LIBERAL

4. LEFT-OF-LIBERAL

TURN TO P. 45, M12

M11. Do you think of yourself as closer to the Republican party or to the Democratic party or neither?

1. CLOSER TO REPUBLICAN

2. CLOSER TO DEMOCRAT

3. NEITHER

M11a. Would you consider yourself to be closer to Conservative, Moderate, or Liberal Republicans?

1. CONSERVATIVE

2. MODERATE

3. LIBERAL

M11b. Would you consider yourself to be closer to Conservative, Moderate, Liberal or Left-of-Liberal Democrats?

1. CONSERVATIVE

2. MODERATE

3. LIBERAL

4. LEFT-OF-LIBERAL

M11c. Would you consider yourself to be basically politically Conservative, Moderate, Liberal, or Left-of-Liberal?

1. CONSERVATIVE

2. MODERATE

3. LIBERAL

4. LEFT-OF-LIBERAL

M12. If you could choose anyone currently active in American public life to be President of the United States, who would you like that to be?

NAME

SECTION N: MISCELLANEOUS ATTITUDE QUESTIONS

N1. We would now like to ask you about certain government policies which people have been talking about lately. The first is military spending. Do you think that the government should be spending a great deal more on the military, somewhat more on the military, the present amount, somewhat less, or a great deal less?

1. GREAT DEAL MORE	2. SOMEWHAT MORE	3. SAME	4. SOMEWHAT LESS	5. GREAT DEAL LESS
-----------------------	---------------------	---------	---------------------	-----------------------

N2. The next policy is government spending on services like education and health. Do you think that the government should be spending a great deal more on education and health, somewhat more, the present amount, somewhat less, or a great deal less?

1. GREAT DEAL MORE	2. SOMEWHAT MORE	3. SAME	4. SOMEWHAT LESS	5. GREAT DEAL LESS
-----------------------	---------------------	---------	---------------------	-----------------------

N3. Imagine that workers in a major industry are out on strike over working conditions and wages. Which of the following outcomes would you like to see occur: (READ ALL OPTIONS.)

- 1. The workers win their most important demands.
- 2. The workers win some of their demands and make some concessions.
- 3. The workers win only a few of their demands and make major concessions.
- 4. The workers go back to work without winning any of their demands.

(IF R ASKS FOR MORE INFORMATION SAY: "Suppose you did not have any more information, which of these outcomes would you like to see occur?")

N4. Do you think of yourself as belonging to a particular social class?

1. YES



5. NO

8. DON'T KNOW



N4a. Which class is that?

1. WORKING

2. MIDDLE

3. UPPER-MIDDLE

7. OTHER (SPECIFY): _____

N4b. Many people say they belong to the working class, the middle class or the upper middle class. If you had to make a choice, which class would you say you belong to?

1. WORKING

2. MIDDLE

3. UPPER-MIDDLE

N5. These next statements are about American society and other matters. After each statement, please tell me whether you strongly agree, somewhat agree, somewhat disagree or strongly disagree with the statement.

		STRONGLY AGREE (1)	SOMEWHAT AGREE (2)	SOMEWHAT DISAGREE (4)	STRONGLY DISAGREE (5)
N5a.	Many people in the United States receive much less income than they deserve.				
N5b.	Even if there are abuses by some politicians, the American system of government serves the interests of most Americans.				
N5c.	It is better for the family if the husband is the principal breadwinner outside the home and the wife has primary responsibility for the home and children.				
N5d.	If both husband and wife work, they should share equally in the housework and childcare.				
N5e.	There are not enough women in responsible positions in government and private business.				
N5f.	Ideally there should be <u>as many</u> women as men in important positions in government and business.				
N5g.	All things considered, it is easier for blacks to get ahead than it is for whites these days.				
N5h.	There are not enough blacks in responsible positions in government and private business.				

SECTION R: DEMOGRAPHICS

R1. Now I have some questions about your background. What is the highest grade of school or year of college you completed?

GRADES OF SCHOOL

00	01	02	03	04	05	06	07	08	09	10	11	12
----	----	----	----	----	----	----	----	----	----	----	----	----

COLLEGE

13	14	15	16	17+
----	----	----	----	-----

R1a. Did you get a high school graduation diploma or pass a high school equivalency test?

1. YES 5. NO

R1b. Have you had any other schooling?

1. YES 5. NO

TURN TO P. 50, R2

R1c. What kind was that?

R1d. Do you have a college degree?

1. YES 5. NO

TURN TO P. 50, R2

R1e. What was the highest degree you received?

DEGREE

R1f. At what college or university did you receive that degree?

NAME

R1g. In what year did you receive this degree?

_____ YEAR

R2. Where did you grow up, that is, in what state did you spend most of the time before you were 16 years of age?

_____ STATE **FOREIGN COUNTRY** **MOVED AROUND A GREAT DEAL**

GO TO R2c TURN TO P. 51, R3

R2a. Of the states where you lived until you were 16, which was the most important to you?

_____ STATE **NONE MOST IMPORTANT**

GO TO R2c

R2b. In what state did you live when you were 16?

_____ STATE

R2c. Did you live mostly in a city or town, a suburban area near a large city, or in a rural area? (IF R MOVED A GREAT DEAL, PROBE FOR AREA AT AGE 16.)

1. CITY OR TOWN **2. SUBURBAN AREA** **3. RURAL AREA** → TURN TO P. 51, R3

GO TO R2f

R2d. Was that a suburb of a large city of 250,000 or more people?

1. YES **5. NO** **8. DON'T KNOW**

TURN TO P. 51, R3 GO TO F2f

R2e. What was the name of the largest city near you?

_____ CITY

TURN TO P. 51, R3

R2f. About how large was your (city/town)--was it less than 50,000 people, between 50,000 and 250,000 people, or 250,000 or more people?

1. LESS THAN 50,000 **2. 50,000 - 250,000** **3. 250,000 OR MORE** **8. DON'T KNOW**

TURN TO P. 51, R3

R2g. What was the name of your (city/town)?

_____ CITY/TOWN

R3. Are you a U.S. citizen?

1. YES

5. NO

R4. Did your family attend religious services while you were growing up?

1. YES

5. NO → GO TO R5

R4a. What religion was that--Protestant, Roman Catholic, Jewish or something else?

PROTESTANT	200. ROMAN CATHOLIC	300. JEWISH	700. OTHER (SPECIFY): _____
------------	---------------------	-------------	--------------------------------

GO TO R4c

R4b. What denomination is that? _____

R4c. About how often did they usually attend services--more than once a week, about once a week, two or three times a month, or a few times a year?

1. MORE THAN ONCE A WEEK	2. ABOUT ONCE A WEEK	3. TWO OR THREE TIMES A MONTH	4. A FEW TIMES A YEAR
--------------------------	----------------------	-------------------------------	-----------------------

R5. Do you attend religious services now?

1. YES

5. NO → TURN TO P. 52, R6

R4a. What religion was that--Protestant, Roman Catholic, Jewish or something else?

PROTESTANT	200. ROMAN CATHOLIC	300. JEWISH	700. OTHER (SPECIFY): _____
------------	---------------------	-------------	--------------------------------

GO TO R4c

R4b. What denomination is that? _____

R4c. About how often do you usually attend services--more than once a week, about once a week, two or three times a month, or a few times a year?

1. MORE THAN ONCE A WEEK	2. ABOUT ONCE A WEEK	3. TWO OR THREE TIMES A MONTH	4. A FEW TIMES A YEAR
--------------------------	----------------------	-------------------------------	-----------------------

R6. Are you white, black, Hispanic, American Indian or Alaskan native, Asian or Pacific Islander?

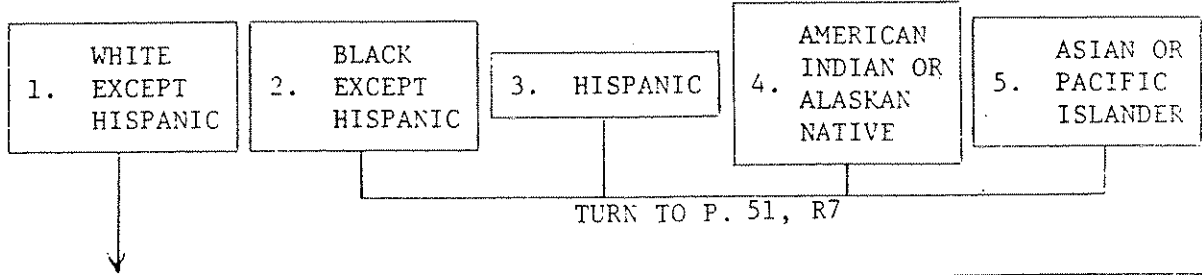

R6a. Do you consider yourself to be a member of an ethnic group?

1. YES

5. NO

8. DON'T KNOW

TURN TO P. 54, R7

R6b. What group is that? _____

THIS IS A BLANK PAGE!

R7. INTERVIEWER CHECKPOINT

<input type="checkbox"/> 1. R WORKED IN 1979
<input type="checkbox"/> 2. ALL OTHERS → TURN TO P. 55, R11

R8. Finally, we would like to ask you a few questions about your current economic situation. Thinking about what you made on your job in 1979 before taxes and other deductions were made, did you receive \$20,000 or more in 1979 before taxes?

1. YES	8. DON'T KNOW GO TO R8f	5. NO → TURN TO P. 55, R10a
--------	----------------------------	-----------------------------

R8
(YOUR JOB INCOME)

R9
Thinking about (your/your family's) total income from all sources (including your job), did (you/your family) receive (\$ AMOUNT AT LEFT) or more in 1979 before taxes?

a. Was it \$25,000 or above?

YES	06. NO →
-----	----------

YES	06. NO → TURN TO P.56, R12
-----	----------------------------

b. Was it \$30,000 or above?

YES	07. NO →
-----	----------

YES	07. NO → TURN TO P.56, R12
-----	----------------------------

c. Was it \$40,000 or above?

YES	08. NO →
-----	----------

YES	08. NO → TURN TO P.56, R12
-----	----------------------------

d. Was it \$50,000 or above?

YES	09. NO →
-----	----------

YES	09. NO → TURN TO P.56, R12
-----	----------------------------

e. Was it \$75,000 or above?

11. YES	10. NO
TURN TO P.56 , R12	

11. YES	10. NO
TURN TO P. 56, R12	

(IF R CANNOT GIVE A YEARLY FIGURE, ASK:)

R8f. On the average, how much was your paycheck before taxes and other deductions were made? \$ _____

R8g. Were you paid once a week, once a month, or what?

_____ TIMES PER _____

R8h. How many (WEEKS, MONTHS) did you work in 1979? _____ NUMBER

TURN TO P. 55, R11

R10

R11

(YOUR JOB INCOME)

Thinking about (your/your family's) total income from all sources (including your job, did (you/your family) receive (\$ AMOUNT AT LEFT) or more in 1979 before taxes?

a. Was it \$5,000 or above?

YES 01. NO →

YES 01. NO → TURN TO P.56, R12

b. Was it \$7,500 or above?

YES 02. NO →

YES 02. NO → TURN TO P. 56, R12

c. Was it \$10,000 or above?

YES 03. NO →

YES 03. NO → TURN TO P. 56, R12

d. Was it \$15,000 or above?

05. YES 04. NO →

YES 04. NO → TURN TO P. 56, R12

e. Was it \$20,000 or above?

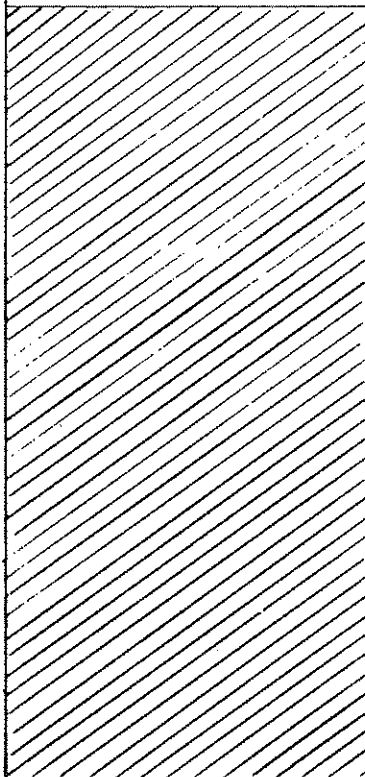

YES 05. NO → TURN TO P. 56, R12

f. Was it \$25,000 or above?

YES 06. NO → TURN TO P. 56, R12

g. Was it \$30,000 or above?

YES 07. NO → TURN TO P. 56, R12

h. Was it \$40,000 or above?

YES 08. NO → TURN TO P. 56, R12

j. Was it \$50,000 or above?

YES 09. NO → TURN TO P. 56, R12

k. Was it \$75,000 or above?

11. YES 10. NO
TURN TO P. 56, R12

R12. How many people, including yourself, are dependent upon this family income for all or most of their support?

_____ NUMBER OF PEOPLE

R13. Did (you/your family) receive any income from social security, government pensions, or any other government program in 1979?

1. YES

5. NO → GO TO R14

R13a. About what percentage of your total (family) income was that?

_____ PERCENT
GO TO R14

DON'T KNOW

R13b. Could you tell me the dollar amount?

\$ _____

NO

R14. Did (you/your family) receive any income from the rent or sale of property in 1979? (This does not include income received from the selling of a house that is used to purchase another house.)

1. YES

5. NO → TURN TO P. 57, R15

R14a. About what percentage of your total family income was that?

_____ PERCENT
TURN TO P. 57, R15

DON'T KNOW

R14b. Could you tell me the dollar amount?

\$ _____

NO

R15. Did (you/your family) receive any income from investments other than real estate or savings, such as from stocks, bonds, dividends, profits from businesses, realized capital gains, and so on?

1. YES

5. NO

→ GO TO R16

R15a. About what percentage of your total family income was that?

_____ PERCENT

GO TO R16

DON'T KNOW

R15b. Could you give me the dollar amount?

\$ _____

NO

R16.. Do you own your own home?

1. YES

5. NO

R17. What is your current zip code?

_____ 5-DIGIT NUMBER

R18. How many telephones, counting extensions, do you have in your home?

1 2 3 4 5 6 7 OR MORE

TURN TO
P. 58, R20

R19. Do all the telephones have the same number?

1. YES

5. NO

TURN TO P. 58, R20

R19a. Altogether, how many numbers are there?

2 3 4 5 6 7 OR MORE

R19b. How many of these numbers are for business only?

0 1 2 3 4 5 6 7 OR MORE

R20. EXACT TIME NOW: _____

GO TO COVER SHEET, P. 4

SECTION T

T1. The relationship to the respondent, age and sex of each of the other members of the household. USE INFORMATION FROM COVER SHEET.

A. RELATIONSHIP TO RESPONDENT	B. AGE	C. SEX
RESPONDENT		

COMPLETE THE THUMBNAIL SKETCH ON P. 60

THUMBNAIL SKETCH

T2. Please provide a few words about this respondent which would help you remember the interview if you had to call back:

T3. Please describe any ambiguous or conflicting situation that you want Coding to know about.

NONE

T4. Were there any serious problems with the interview, such as R's difficulty in hearing or understanding the questions, etc., which affected the quality of the interview?

NONE
